

Name: MAUND, BARBARA  
 Patient ID: 9CAS15101335  
 DOB: 22 August 1933

Sex: Female

Height: 155.0 cm  
 Weight: 75.0 kg  
 Age: 80

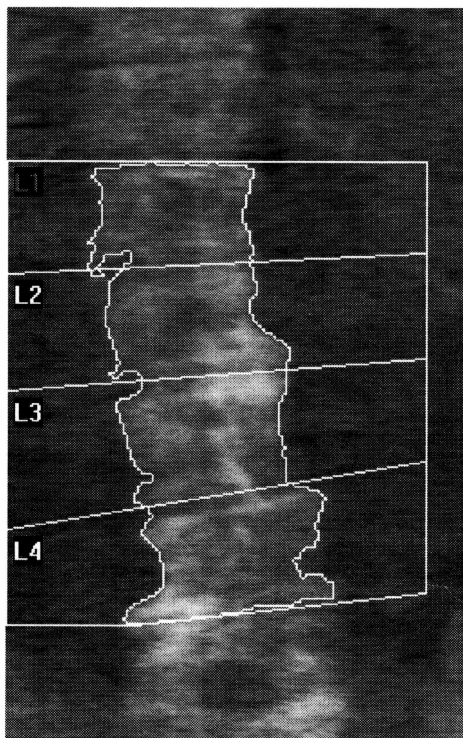

Image not for diagnostic use  
 k = 1.134, d0 = 41.5  
 116 x 128

**Scan Information:**

Scan Date: 15 October 2013 ID: A10151324  
 Scan Type: f Lumbar Spine  
 Analysis: 15 October 2013 16:21 Version 13.4.2  
 Comment:

**DXA Results Summary:**

| Region   | Area (cm <sup>2</sup> ) | BMC (g) | BMD (g/cm <sup>2</sup> ) | T - score | PR (%) | Z - score | AM (%) |
|----------|-------------------------|---------|--------------------------|-----------|--------|-----------|--------|
| L1       | 11.85                   | 8.17    | 0.689                    | -2.7      | 70     | -0.4      | 94     |
| L2       | 13.28                   | 11.28   | 0.849                    | -1.6      | 83     | 1.0       | 115    |
| L3       | 14.24                   | 14.53   | 1.020                    | -0.6      | 94     | 2.2       | 131    |
| L4       | 15.26                   | 14.42   | 0.945                    | -1.1      | 89     | 1.8       | 127    |
| L1-L2    | 25.12                   | 19.44   | 0.774                    | -1.9      | 79     | 0.6       | 110    |
| L1,L3    | 26.08                   | 22.69   | 0.870                    | -1.3      | 86     | 1.3       | 120    |
| L1,L4    | 27.10                   | 22.59   | 0.833                    | -1.9      | 80     | 0.8       | 112    |
| L2-L3    | 27.51                   | 25.80   | 0.938                    | -1.1      | 89     | 1.6       | 124    |
| L2,L4    | 28.53                   | 25.70   | 0.901                    | -1.6      | 84     | 1.2       | 116    |
| L3-L4    | 29.49                   | 28.95   | 0.982                    | -1.1      | 89     | 1.7       | 124    |
| L1-L3    | 39.36                   | 33.97   | 0.863                    | -1.4      | 85     | 1.2       | 118    |
| L1-L2,L4 | 40.38                   | 33.87   | 0.839                    | -1.8      | 81     | 0.9       | 113    |
| L1,L3-L4 | 41.34                   | 37.12   | 0.898                    | -1.4      | 85     | 1.3       | 119    |
| L2-L4    | 42.77                   | 40.23   | 0.941                    | -1.3      | 87     | 1.5       | 121    |
| L1-L4    | 54.61                   | 48.39   | 0.886                    | -1.5      | 85     | 1.2       | 118    |

Total BMD CV 1.0%